

KITTITAS COUNTY

PARCEL NUMBER	GRANTOR	GRATTEE	INSTRUMENT	DATE	RECORD	COMMODIAN NO.	STAPLES
1	J.C. Polant & Wife	CMSTPRCo. of Wash.	W.D.	1-2-07	14,316, Jan. 14, 1907	5910	
2	C.H. Wilson & Wife	CMSTPRCo. of Wash.	W.D.	1-4-07	14,421, Jan. 14, 1907	5889	
3	C.H. Wilson & Wife	CMSTPRCo. of Wash.	Snow Easement in W.D.	1-4-07	14,521, Jan. 14, 1907	5889	
4	C.H. Wilson & Wife	CMSTPRCo. of Wash.	Snow Easement in W.D.	1-4-07	14,521, Jan. 14, 1907	5889	
5	C.H. Wilson & Wife	CMSTPRCo. of Wash.	Snow Easement in W.D.	1-4-07	14,521, Jan. 14, 1907	5889	
6	C.H. Wilson & Wife	CMSTPRCo. of Wash.	Snow Easement in W.D.	1-4-07	14,521, Jan. 14, 1907	5889	
7	C.H. Wilson & Wife	CMSTPRCo. of Wash.	W.D.	2-15-07	14,482, Mar. 20, 1907	5890	
8	A.F. Currier & Wife	CMSTPRCo. of Wash.	W.D.	2-16-07	14,482, Mar. 20, 1907	5890	
9	A.F. Currier & Wife	CMSTPRCo. of Wash.	Snow Easement in W.D.	2-16-07	14,482, Mar. 20, 1907	5890	
10	A.F. Currier & Wife	CMSTPRCo. of Wash.	Snow Easement in W.D.	2-16-07	14,482, Mar. 20, 1907	5890	
11	A.F. Currier & Wife	CMSTPRCo. of Wash.	Snow Easement in W.D.	2-16-07	14,482, Mar. 20, 1907	5890	
12	Andrew Olson & Wife	CMSTPRCo. of Wash.	W.D.	4-17-07	14,611, May 4, 1907	5901	
13	Andrew Olson & Wife	CMSTPRCo. of Wash.	W.D.	4-17-07	14,611, May 4, 1907	5901	
14	Andrew Olson & Wife	CMSTPRCo. of Wash.	W.D.	4-17-07	14,611, May 4, 1907	5901	
15	Patrick Desmond & Wife	CMSTPRCo. of Wash.	W.D.	12-31-06	14,519, Jan. 14, 1907	5875	
16	Patrick Desmond & Wife	CMSTPRCo. of Wash.	W.D.	12-31-06	14,519, Jan. 14, 1907	5875	
17	Patrick Desmond & Wife	CMSTPRCo. of Wash.	Cond. W.D.	12-31-06	14,519, Jan. 14, 1907	5875	
18	Patrick Desmond & Wife	CMSTPRCo. of Wash.	Cond. W.D.	12-31-06	14,519, Jan. 14, 1907	5875	
19	S.P. Wippel at al	CMSTPRCo. of Wash.	W.D.	1-10-07	14,322, Jan. 14, 1907	5874	
20	S.P. Wippel at al	CMSTPRCo. of Wash.	Cond. W.D.	1-10-07	14,322, Jan. 14, 1907	5874	
21	S.P. Wippel at al	CMSTPRCo. of Wash.	Snow Easement in W.D.	1-10-07	14,322, Jan. 14, 1907	5874	
22	Jack Tomers & Wife	CMSTPRCo. of Wash.	W.D.	4-13-07	14,504, May 1, 1907	5872	
23	Sarah N. Vold & Wife	CMSTPRCo. of Wash.	W.D.	2-27-07	14,504, May 1, 1907	5872	
24	C.O. Eidal & Wife	CMSTPRCo. of Wash.	W.D.	2-27-07	14,504, May 1, 1907	5872	
25	C.O. Eidal & Wife	CMSTPRCo. of Wash.	W.D.	7-25-11	23,154, Aug. 27, 1911	5897	
26	C.O. Eidal & Wife	CMSTPRCo. of Wash.	W.D.	2-27-07	14,504, May 1, 1907	5872	
27	Mary Donahue at al	CMSTPRCo. of Wash.	W.D.	7-3-07	16,161, Aug. 14, 1908	5895	
28	James Hand at al	CMSTPRCo. of Wash.	W.D.	5-13-07	16,284, May 23, 1907	5894	
29	Northern Pacific Ry. Co.	CMSTPRCo. of Wash.	Agreement	12-31-07	16,284, May 23, 1907	5894	
30	James Hand at al	CMSTPRCo. of Wash.	W.D.	5-13-07	16,284, May 23, 1907	5894	
31	W.T. Francis & Wife	CMSTPRCo. of Wash.	W.D.	11-16-06	14,259, Dec. 7, 1906	5856	
32	W.T. Francis & Wife	CMSTPRCo. of Wash.	Cond. W.D.	11-16-06	14,259, Dec. 7, 1906	5856	
33	W.T. Francis & Wife	CMSTPRCo. of Wash.	Cond. W.D.	11-16-06	14,259, Dec. 7, 1906	5856	
34	Jelley Station & Wife	CMSTPRCo. of Wash.	W.D.	2-1-07	14,575, May 1, 1907	5857	
35	Kittitas County	CMSTPRCo. of Wash.	W.D.	5-3-07	14,611, May 4, 1907	5858	
36	J.F. Thomas	CMSTPRCo. of Wash.	W.D.	11-16-06	14,240, Dec. 7, 1906	5816	
37	J.F. Thomas	CMSTPRCo. of Wash.	Cond. W.D.	11-16-06	14,240, Dec. 7, 1906	5816	
38	J.F. Thomas	CMSTPRCo. of Wash.	W.D.	7-1-07	16,230, Oct. 1, 1907	5817	
39	J.F. Thomas	CMSTPRCo. of Wash.	W.D.	7-1-07	16,230, Oct. 1, 1907	5817	

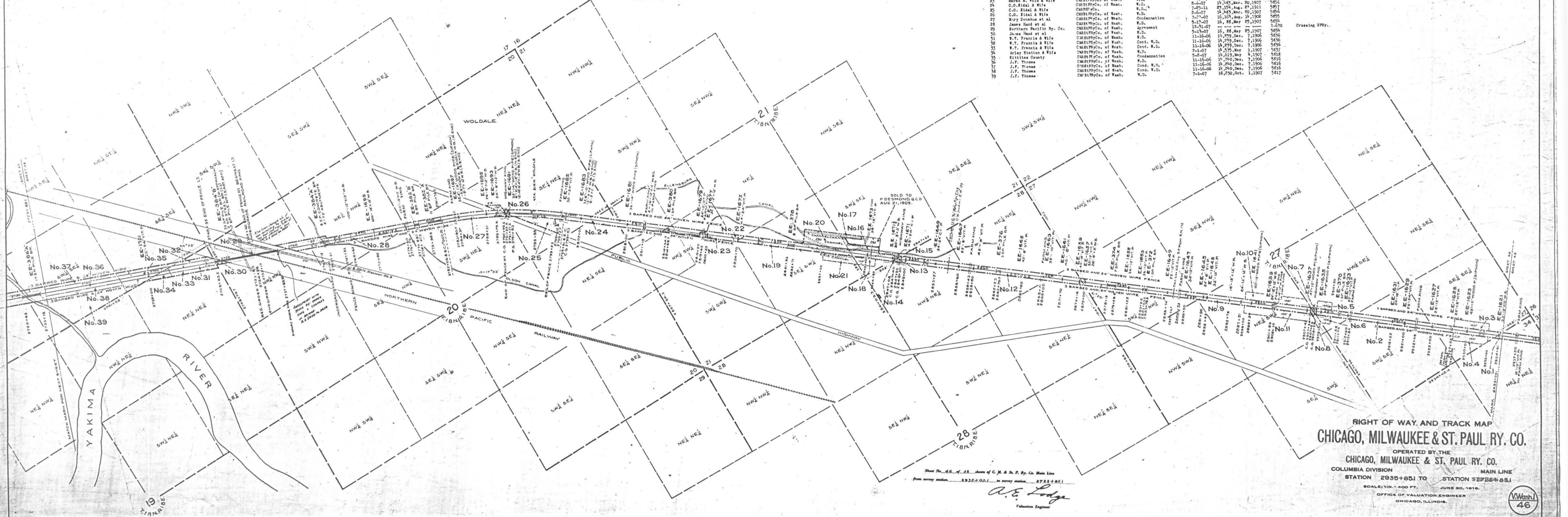

Sheet No. 46 of A.R. Annex of C.M. & St. P. Ry. Co. Main Line
 from survey station 2935+851 to survey station 2728+851
 A.E. Pidge
 Valuation Engineer

RIGHT OF WAY AND TRACK MAP
CHICAGO, MILWAUKEE & ST. PAUL RY. CO.
 OPERATED BY THE
CHICAGO, MILWAUKEE & ST. PAUL RY. CO.
 COLUMBIA DIVISION MAIN LINE
 STATION 2935+851 TO STATION 2728+851
 SCALE: 1 IN. = 400 FT. JUNE 20, 1912.
 OFFICE OF VALUATION ENGINEER
 CHICAGO, ILLINOIS.